HITCHIN HISTORICAL SOCIETY

ANNUAL GENERAL MEETING

Followed by

St Mary's Hitchin: Restoration Challenges – an illustrated talk by Michael Beare

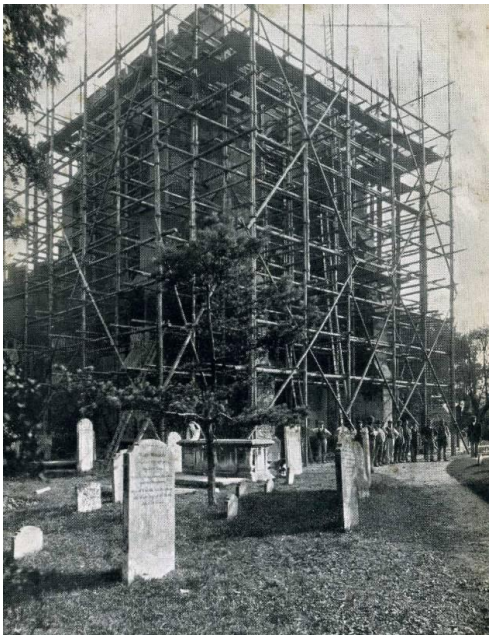

8-00 pm

THURSDAY 26 MARCH 2026

Church House, Churchyard, Hitchin

HHS Website - www.hitchinhistoricals.org.uk